

### Liweli Berry Drink Mix 25mg

<b>Batch ID:</b>	D-451	<b>Test ID:</b>	T000107522
<b>Type:</b>	Unit	<b>Submitted:</b>	11/02/2020 @ 10:20 AM
<b>Test:</b>	Potency	<b>Started:</b>	11/3/2020
<b>Method:</b>	TM14	<b>Reported:</b>	11/3/2020

## CANNABINOID PROFILE

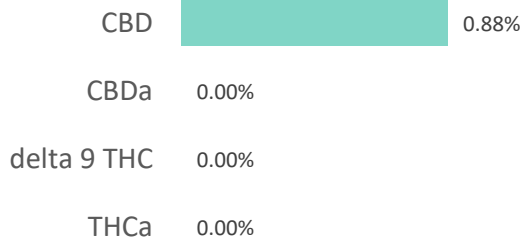
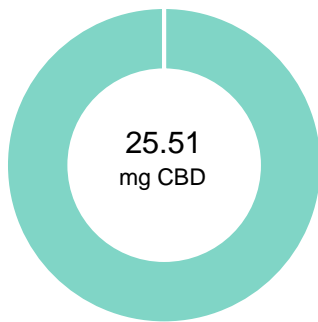

Compound	LOQ (mg)	Result (mg)	Result (mg/g)
Delta 9-Tetrahydrocannabinolic acid (THCA-A)	0.54	ND	ND
Delta 9-Tetrahydrocannabinol (Delta 9THC)	0.27	ND	ND
Cannabidiolic acid (CBDA)	0.16	ND	ND
Cannabidiol (CBD)	0.33	25.51	8.8
Delta 8-Tetrahydrocannabinol (Delta 8THC)	0.29	ND	ND
Cannabinolic Acid (CBNA)	0.75	ND	ND
Cannabinol (CBN)	0.33	ND	ND
Cannabigerolic acid (CBGA)	0.47	ND	ND
Cannabigerol (CBG)	0.27	ND	ND
Tetrahydrocannabivarinic Acid (THCVA)	0.46	ND	ND
Tetrahydrocannabivarin (THCV)	0.24	ND	ND
Cannabidivarinic Acid (CBDVA)	0.15	ND	ND
Cannabidivarin (CBDV)	0.08	ND	ND
Cannabichromenic Acid (CBCA)	0.42	ND	ND
Cannabichromene (CBC)	0.48	ND	ND
<b>Total Cannabinoids</b>		<b>25.51</b>	<b>8.8</b>
Total Potential THC**		ND	ND
Total Potential CBD**		25.51	8.8

### NOTES:

# of Servings = 1, Sample Weight=2.9g

N/A

% = % (w/w) = Percent (Weight of Analyte / Weight of Product)  
 \* Total Cannabinoids result reflects the absolute sum of all cannabinoids detected.  
 \*\* Total Potential THC/CBD is calculated using the following formulas to take into account the loss of a carboxyl group during decarboxylation step.  
 Total THC = THC + (THCa \* (0.877)) and  
 Total CBD = CBD + (CBDa \* (0.877))  
 ND = None Detected (Defined by Dynamic Range of the method)

## FINAL APPROVAL

 <b>Sam Smith</b> 3-Nov-2020 3:49 PM	 <b>Ben Minton</b> 3-Nov-2020 4:10 PM
PREPARED BY / DATE	APPROVED BY / DATE

Testing results are based solely upon the sample submitted to Botanacor Laboratories, LLC, in the condition it was received. Botanacor Laboratories, LLC warrants that all analytical work is conducted professionally in accordance with all applicable standard laboratory practices using validated methods. Data was generated using an unbroken chain of comparison to NIST traceable Reference Standards and Certified Reference Materials. This report may not be reproduced, except in full, without the written approval of Botanacor Laboratories, LLC. ISO/IEC 17025:2005 Accredited A2LA Certificate Number 4329.02



Certificate #4329.02

## Liweli Berry Drink Mix 25mg

<b>Batch ID:</b>	D-451	<b>Test ID:</b>	T000107523
<b>Type:</b>	Other	<b>Submitted:</b>	11/02/2020 @ 10:20 AM
<b>Test:</b>	Trace THC	<b>Started:</b>	11/5/2020
<b>Method:</b>	TM20	<b>Reported:</b>	11/6/2020

## TRACE THC/THCa PROFILE

Compound	Dynamic Range (%)	Result (%)	Result (mg/g)
Delta 9-Tetrahydrocannabinol (Delta 9THC)	0.001 - 0.688	ND**	ND**
Delta 9-Tetrahydrocannabinolic acid (THCa-A)	0.001 - 1.377	ND**	ND**
Total Potential THC*		ND**	ND**



## NOTES:

N/A



\* % = % (w/w) = Percent (Weight of Analyte / Weight of Product)

\* Total Potential THC is calculated using the following formulas to take into account the loss of a carboxyl group during decarboxylation step.  
Total THC = THC + (THCa \* (0.877))

\*\* ND = None Detected (Defined by Dynamic Range of the method)

\*\*\* ALOQ = Above Limit Of Quantitation (Defined by Dynamic Range of the method)

## FINAL APPROVAL

  
Ryan Weems  
6-Nov-2020  
4:28 PM  
Greg Zimpfer  
6-Nov-2020  
4:41 PM

PREPARED BY / DATE

APPROVED BY / DATE

Testing results are based solely upon the sample submitted to Botanacor Laboratories, LLC, in the condition it was received. Botanacor Laboratories, LLC warrants that all analytical work is conducted professionally in accordance with all applicable standard laboratory practices using validated methods. Data was generated using an unbroken chain of comparison to NIST traceable Reference Standards and Certified Reference Materials. This report may not be reproduced, except in full, without the written approval of Botanacor Laboratories, LLC.

## Liweli Berry Drink Mix 25mg

<b>Batch ID:</b>	D-451	<b>Test ID:</b>	T000107525
<b>Type:</b>	Edible	<b>Submitted:</b>	11/02/2020 @ 10:20 AM
<b>Test:</b>	Microbial Contaminants	<b>Started:</b>	11/3/2020
<b>Method:</b>	TM24, TM25, TM26, TM27, TM28	<b>Reported:</b>	11/6/2020

## MICROBIAL CONTAMINANTS

Contaminant	Result (CFU/g)*
<b>Total Aerobic Count**</b>	None Detected
<b>Total Coliforms**</b>	None Detected
<b>Total Yeast and Molds**</b>	None Detected
<b>E. coli</b>	Absent
<b>STEC and 0157 E. coli</b>	None Detected
<b>Salmonella</b>	None Detected

\* CFU/g = Colony Forming Unit per Gram



\*\* Values recorded in scientific notation, a common microbial practice of expressing numbers that are too large to be conveniently written in decimal form.

Examples:  $10^2 = 100$  CFU  
 $10^3 = 1,000$  CFU  
 $10^4 = 10,000$  CFU  
 $10^5 = 100,000$  CFU

## NOTES:

Free from visual mold, mildew, and foreign matter  
TYM: None Detected  
Total Aerobic: None Detected  
Coliforms: None Detected

## FINAL APPROVAL

  
Sarah Henning  
6-Nov-2020  
1:27 PM  
Greg Zimpfer  
6-Nov-2020  
2:12 PM

PREPARED BY / DATE

APPROVED BY / DATE

Testing results are based solely upon the sample submitted to Botanacor Laboratories, LLC, in the condition it was received. Botanacor Laboratories, LLC warrants that all analytical work is conducted professionally in accordance with all applicable standard laboratory practices using validated methods. Data was generated using an unbroken chain of comparison to NIST traceable Reference Standards and Certified Reference Materials. This report may not be reproduced, except in full, without the written approval of Botanacor Laboratories, LLC. ISO/IEC 17025:2005 Accredited A2LA Certificate Number 4329.03. Testing associated with this certificate of analysis performed by an external ISO17025 accredited provider.



Certificate #4329.03

## Liweli Berry Drink Mix 25mg

<b>Batch ID:</b>	D-451	<b>Test ID:</b>	T000107524
<b>Type:</b>	Concentrate	<b>Submitted:</b>	11/02/2020 @ 10:20 AM
<b>Test:</b>	Residual Solvents	<b>Started:</b>	11/3/2020
<b>Method:</b>	TM04	<b>Reported:</b>	11/3/2020

## RESIDUAL SOLVENTS

Solvent	Dynamic Range (ppm)	Result (ppm)
Propane	97 - 1937	*ND
Butanes (Isobutane, n-Butane)	195 - 3892	*ND
Methanol	64 - 1279	*ND
Pentane	103 - 2050	*ND
Ethanol	101 - 2012	143
Acetone	104 - 2085	*ND
Isopropyl Alcohol	109 - 2172	*ND
Hexane	6 - 126	*ND
Ethyl Acetate	106 - 2112	364
Benzene	0.2 - 4.2	*ND
Heptanes	102 - 2041	*ND
Toluene	19 - 376	*ND
Xylenes (m,p,o-Xylenes)	135 - 2710	*ND

\* ND = None Detected (Defined by Dynamic Range of the method)

NOTES:  
N/A

## FINAL APPROVAL

  
Ryan Weems  
3-Nov-2020  
2:18 PM

PREPARED BY / DATE

  
Ben Minton  
3-Nov-2020  
4:16 PM

APPROVED BY / DATE

Testing results are based solely upon the sample submitted to Botanacor Laboratories, LLC, in the condition it was received. Botanacor Laboratories, LLC warrants that all analytical work is conducted professionally in accordance with all applicable standard laboratory practices using validated methods. Data was generated using an unbroken chain of comparison to NIST traceable Reference Standards and Certified Reference Materials. This report may not be reproduced, except in full, without the written approval of Botanacor Laboratories, LLC. ISO/IEC 17025:2005 Accredited A2LA Certificate Number 4329.02



Certificate #4329.02

**Liweli Berry Drink Mix 25mg**

<b>Batch ID:</b>	D-451	<b>Test ID:</b>	T000107527
<b>Type:</b>	Other	<b>Submitted:</b>	11/02/2020 @ 10:20 AM
<b>Test:</b>	Metals	<b>Started:</b>	11/4/2020
<b>Method:</b>	TM19	<b>Reported:</b>	11/4/2020

**HEAVY METALS**

Analyte	Dynamic Range (ppm)	Result (ppm)
Arsenic	0.048 - 4.85	ND
Cadmium	0.047 - 4.74	ND
Mercury	0.048 - 4.85	ND
Lead	0.046 - 4.62	ND

\* ND = None Detected (Defined by Dynamic Range of the method)

**FINAL APPROVAL**Daniel Weidensaul  
4-Nov-2020  
5:58 PMGreg Zimpfer  
4-Nov-2020  
8:00 PM

PREPARED BY / DATE

APPROVED BY / DATE

Testing results are based solely upon the sample submitted to Botanacor Laboratories, LLC, in the condition it was received. Botanacor Laboratories, LLC warrants that all analytical work is conducted professionally in accordance with all applicable standard laboratory practices using validated methods. Data was generated using an unbroken chain of comparison to NIST traceable Reference Standards and Certified Reference Materials. This report may not be reproduced, except in full, without the written approval of Botanacor Laboratories, LLC.

**Liweli Berry Drink Mix 25mg**

<b>Batch ID:</b>	D-451	<b>Test ID:</b>	T000107526
<b>Type:</b>	Concentrate	<b>Submitted:</b>	11/02/2020 @ 10:20 AM
<b>Test:</b>	Pesticides	<b>Started:</b>	11/3/2020
<b>Method:</b>		<b>Reported:</b>	11/4/2020

**PESTICIDE RESIDUE**

Compound	Dynamic Range (ppb)	Result (ppb)	Compound	Dynamic Range (ppb)	Result (ppb)
Acephate	34 - 2235	ND*	Malathion	261 - 2235	ND*
Acetamiprid	34 - 2235	ND*	Metalaxyl	39 - 2235	ND*
Abamectin	>265	ND*	Methiocarb	38 - 2235	ND*
Azoxystrobin	41 - 2235	ND*	Methomyl	34 - 2235	ND*
Bifenazate	36 - 2235	ND*	MGK 264 1	159 - 2235	ND*
Boscalid	39 - 2235	ND*	MGK 264 2	113 - 2235	ND*
Carbaryl	36 - 2235	ND*	Myclobutanil	37 - 2235	ND*
Carbofuran	39 - 2235	ND*	Naled	42 - 2235	ND*
Chlorantraniliprole	45 - 2235	ND*	Oxamyl	34 - 2235	ND*
Chlorpyrifos	34 - 2235	ND*	Paclobutrazol	40 - 2235	ND*
Clofentezine	279 - 2235	ND*	Permethrin	244 - 2235	ND*
Diazinon	273 - 2235	ND*	Phosmet	41 - 2235	ND*
Dichlorvos	>246	ND*	Prophos	264 - 2235	ND*
Dimethoate	35 - 2235	ND*	Propoxur	38 - 2235	ND*
E-Fenpyroximate	263 - 2235	ND*	Pyridaben	270 - 2235	ND*
Etofenprox	38 - 2235	ND*	Spinosad A	28 - 2235	ND*
Etoxazole	264 - 2235	ND*	Spinosad D	93 - 2235	ND*
Fenoxycarb	>41	ND*	Spiromesifen	>246	ND*
Fipronil	46 - 2235	ND*	Spirotetramat	>263	ND*
Flonicamid	40 - 2235	ND*	Spiroxamine 1	17 - 2235	ND*
Fludioxonil	>277	ND*	Spiroxamine 2	21 - 2235	ND*
Hexythiazox	30 - 2235	ND*	Tebuconazole	288 - 2235	ND*
Imazalil	255 - 2235	ND*	Thiacloprid	35 - 2235	ND*
Imidacloprid	36 - 2235	ND*	Thiamethoxam	35 - 2235	ND*
Kresoxim-methyl	41 - 2235	ND*	Trifloxystrobin	40 - 2235	ND*

\* ND = None Detected (Defined by Dynamic Range of the method)

N/A

**FINAL APPROVAL**

 Tyler Wiese  
 4-Nov-2020  
 3:40 PM

 Greg Zimpfer  
 4-Nov-2020  
 8:12 PM

PREPARED BY / DATE

APPROVED BY / DATE

*Testing results are based solely upon the sample submitted to Botanacor Laboratories, LLC, in the condition it was received. Botanacor Laboratories, LLC warrants that all analytical work is conducted professionally in accordance with all applicable standard laboratory practices using validated methods. Data was generated using an unbroken chain of comparison to NIST traceable Reference Standards and Certified Reference Materials. This report may not be reproduced, except in full, without the written approval of Botanacor Laboratories, LLC.*