

Liweli Super Lemon Drink Mix

Batch ID:	Lot D-253	Test ID:	T000099918
Reported:	5-Oct-2020	Method:	TM14
Type:	Concentrate		
Test:	Potency		

CANNABINOID PROFILE

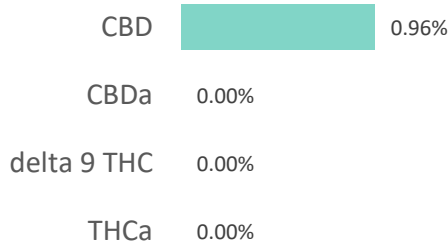
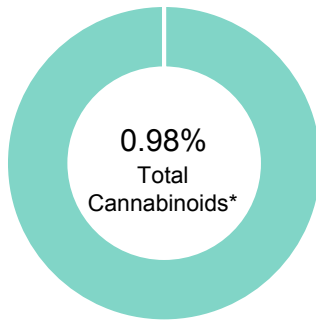

Compound	LOQ (%)	Result (%)	Result (mg/g)
Delta 9-Tetrahydrocannabinolic acid (THCA-A)	0.01	ND	ND
Delta 9-Tetrahydrocannabinol (Delta 9THC)	0.00	ND	ND
Cannabidiolic acid (CBDA)	0.00	ND	ND
Cannabidiol (CBD)	0.00	0.96	9.6
Delta 8-Tetrahydrocannabinol (Delta 8THC)	0.00	ND	ND
Cannabinolic Acid (CBNA)	0.01	ND	ND
Cannabinol (CBN)	0.00	ND	ND
Cannabigerolic acid (CBGA)	0.01	ND	ND
Cannabigerol (CBG)	0.00	0.01	0.1
Tetrahydrocannabivarinic Acid (THCVA)	0.01	ND	ND
Tetrahydrocannabivarin (THCV)	0.00	ND	ND
Cannabidivarinic Acid (CBDVA)	0.00	ND	ND
Cannabidivarin (CBDV)	0.00	0.01	0.1
Cannabichromenic Acid (CBCA)	0.01	ND	ND
Cannabichromene (CBC)	0.01	ND	ND
Total Cannabinoids		0.98	9.8
Total Potential THC**		ND	ND
Total Potential CBD**		0.96	9.6

NOTES:

N/A

% = % (w/w) = Percent (Weight of Analyte / Weight of Product)
 * Total Cannabinoids result reflects the absolute sum of all cannabinoids detected.
 ** Total Potential THC/CBD is calculated using the following formulas to take into account the loss of a carboxyl group during decarboxylation step.
 Total THC = THC + (THCa *(0.877)) and
 Total CBD = CBD + (CBDa *(0.877))
 ND = None Detected (Defined by Dynamic Range of the method)

FINAL APPROVAL

	Ryan Weems 5-Oct-2020 4:03 PM		Greg Zimpfer 5-Oct-2020 6:33 PM
PREPARED BY / DATE		APPROVED BY / DATE	

Testing results are based solely upon the sample submitted to Botanacor Laboratories, LLC, in the condition it was received. Botanacor Laboratories, LLC warrants that all analytical work is conducted professionally in accordance with all applicable standard laboratory practices using validated methods. Data was generated using an unbroken chain of comparison to NIST traceable Reference Standards and Certified Reference Materials. This report may not be reproduced, except in full, without the written approval of Botanacor Laboratories, LLC. ISO/IEC 17025:2005 Accredited A2LA Certificate Number 4329.02



Certificate #4329.02

Liweli Super Lemon Drink Mix

Batch ID:	Lot D-253	Test ID:	T000099920
Reported:	5-Oct-2020	Method:	TM24, TM25, TM26, TM27, TM28
Type:	Edible		
Test:	Microbial Contaminants		

MICROBIAL CONTAMINANTS

Contaminant	Result (CFU/g)*
Total Aerobic Count**	None Detected
Total Coliforms**	None Detected
Total Yeast and Molds**	None Detected
E. coli	Absent
STEC and 0157 E. coli	None Detected
Salmonella	None Detected

* CFU/g = Colony Forming Unit per Gram



** Values recorded in scientific notation, a common microbial practice of expressing numbers that are too large to be conveniently written in decimal form.

Examples: $10^2 = 100$ CFU
 $10^3 = 1,000$ CFU
 $10^4 = 10,000$ CFU
 $10^5 = 100,000$ CFU

NOTES:

Free from visual mold, mildew, and foreign matter
TYM: None Detected
Total Aerobic: None Detected
Coliforms: None Detected

FINAL APPROVAL

Tori King
5-Oct-2020
1:40 PM
Greg Zimpfer
5-Oct-2020
3:09 PM

PREPARED BY / DATE

APPROVED BY / DATE

Testing results are based solely upon the sample submitted to Botanacor Laboratories, LLC, in the condition it was received. Botanacor Laboratories, LLC warrants that all analytical work is conducted professionally in accordance with all applicable standard laboratory practices using validated methods. Data was generated using an unbroken chain of comparison to NIST traceable Reference Standards and Certified Reference Materials. This report may not be reproduced, except in full, without the written approval of Botanacor Laboratories, LLC. ISO/IEC 17025:2005 Accredited A2LA Certificate Number 4329.03



Certificate #4329.03

Liweli Super Lemon Drink Mix

Batch ID:	LOT D-253	Test ID:	T000099919
Reported:	2-Oct-2020	Method:	TM04
Type:	Concentrate		
Test:	Residual Solvents		

RESIDUAL SOLVENTS

Solvent	Dynamic Range (ppm)	Result (ppm)
Propane	91 - 1822	*ND
Butanes (Isobutane, n-Butane)	182 - 3648	*ND
Methanol	66 - 1317	*ND
Pentane	100 - 2010	*ND
Ethanol	96 - 1913	195
Acetone	110 - 2195	*ND
Isopropyl Alcohol	113 - 2266	*ND
Hexane	7 - 135	*ND
Ethyl Acetate	111 - 2214	*ND
Benzene	0.2 - 4.3	*ND
Heptanes	104 - 2083	*ND
Toluene	20 - 404	*ND
Xylenes (m,p,o-Xylenes)	148 - 2967	*ND

* ND = None Detected (Defined by Dynamic Range of the method)

NOTES:
N/A

FINAL APPROVAL

Daniel Weidensaul
2-Oct-2020
2:55 PMScott Hansen
2-Oct-2020
7:15 PM

PREPARED BY / DATE

APPROVED BY / DATE

Testing results are based solely upon the sample submitted to Botanacor Laboratories, LLC, in the condition it was received. Botanacor Laboratories, LLC warrants that all analytical work is conducted professionally in accordance with all applicable standard laboratory practices using validated methods. Data was generated using an unbroken chain of comparison to NIST traceable Reference Standards and Certified Reference Materials. This report may not be reproduced, except in full, without the written approval of Botanacor Laboratories, LLC. ISO/IEC 17025:2005 Accredited A2LA Certificate Number 4329.02



Certificate #4329.02

Liweli Super Lemon Drink Mix

Batch ID:	Lot D-253	Test ID:	T000099922
Reported:	5-Oct-2020	Method:	TM19
Type:	Other		
Test:	Metals		

HEAVY METALS

Analyte	Dynamic Range (ppm)	Result (ppm)
Arsenic	0.070 - 7.04	ND
Cadmium	0.074 - 7.40	ND
Mercury	0.075 - 7.48	ND
Lead	0.074 - 7.39	ND

* ND = None Detected (Defined by Dynamic Range of the method)

FINAL APPROVAL
Ryan Weems
5-Oct-2020
6:10 PM

PREPARED BY / DATE

Greg Zimpfer
5-Oct-2020
8:49 PM

APPROVED BY / DATE

Testing results are based solely upon the sample submitted to Botanacor Laboratories, LLC, in the condition it was received. Botanacor Laboratories, LLC warrants that all analytical work is conducted professionally in accordance with all applicable standard laboratory practices using validated methods. Data was generated using an unbroken chain of comparison to NIST traceable Reference Standards and Certified Reference Materials. This report may not be reproduced, except in full, without the written approval of Botanacor Laboratories, LLC.

Liweli Super Lemon Drink Mix

Batch ID:	Lot D-253	Test ID:	T000099921
Reported:	7-Oct-2020	Method:	TM17
Type:	Concentrate		
Test:	Pesticides		

PESTICIDE RESIDUE

Compound	Dynamic Range (ppb)	Result (ppb)	Compound	Dynamic Range (ppb)	Result (ppb)
Acephate	40 - 2538	ND*	Malathion	291 - 2538	ND*
Acetamiprid	42 - 2538	ND*	Metalaxyl	45 - 2538	ND*
Abamectin	>214	ND*	Methiocarb	41 - 2538	ND*
Azoxystrobin	48 - 2538	ND*	Methomyl	44 - 2538	ND*
Bifenazate	46 - 2538	ND*	MGK 264 1	163 - 2538	ND*
Boscalid	33 - 2538	ND*	MGK 264 2	113 - 2538	ND*
Carbaryl	39 - 2538	ND*	Myclobutanil	45 - 2538	ND*
Carbofuran	46 - 2538	ND*	Naled	40 - 2538	ND*
Chlorantraniliprole	46 - 2538	ND*	Oxamyl	42 - 2538	ND*
Chlorpyrifos	42 - 2538	ND*	Paclobutrazol	47 - 2538	ND*
Clofentezine	291 - 2538	ND*	Permethrin	303 - 2538	ND*
Diazinon	288 - 2538	ND*	Phosmet	46 - 2538	ND*
Dichlorvos	>281	ND*	Prophos	293 - 2538	ND*
Dimethoate	43 - 2538	ND*	Propoxur	43 - 2538	ND*
E-Fenpyroximate	302 - 2538	ND*	Pyridaben	294 - 2538	ND*
Etofenprox	42 - 2538	ND*	Spinosad A	31 - 2538	ND*
Etoxazole	303 - 2538	ND*	Spinosad D	86 - 2538	ND*
Fenoxycarb	>44	ND*	Spiromesifen	>287	ND*
Fipronil	54 - 2538	ND*	Spirotetramat	>280	ND*
Flonicamid	54 - 2538	ND*	Spiroxamine 1	18 - 2538	ND*
Fludioxonil	>278	ND*	Spiroxamine 2	24 - 2538	ND*
Hexythiazox	42 - 2538	ND*	Tebuconazole	308 - 2538	ND*
Imazalil	281 - 2538	ND*	Thiacloprid	40 - 2538	ND*
Imidacloprid	43 - 2538	ND*	Thiamethoxam	42 - 2538	ND*
Kresoxim-methyl	49 - 2538	ND*	Trifloxystrobin	46 - 2538	ND*

* ND = None Detected (Defined by Dynamic Range of the method)

N/A

FINAL APPROVAL

 Tyler Wiese
 7-Oct-2020
 3:54 PM

PREPARED BY / DATE

 Greg Zimpfer
 7-Oct-2020
 5:48 PM

APPROVED BY / DATE

Testing results are based solely upon the sample submitted to Botanacor Laboratories, LLC, in the condition it was received. Botanacor Laboratories, LLC warrants that all analytical work is conducted professionally in accordance with all applicable standard laboratory practices using validated methods. Data was generated using an unbroken chain of comparison to NIST traceable Reference Standards and Certified Reference Materials. This report may not be reproduced, except in full, without the written approval of Botanacor Laboratories, LLC.